

SHEET INDEX		REVISIONS	
SHEET	SHEET TITLE		
G1	COVERSHEET	R1	XX/XX/XXXX
A1	EXTERIOR PERSPECTIVE VIEWS		
A2	FLOOR PLAN		
A3	ROOF PLAN		
A4	EXTERIOR ELEVATIONS - LEFT & RIGHT		
A5	EXTERIOR ELEVATIONS - FRONT & BACK		
A6	SECTIONS		
NOTE --			
CONTACT LOCAL UTILITY COMPANIES REGARDING GAS, ELECTRIC, WATER AND SEWER BEFORE INSTALLING TRASH ENCLOSURE ON SITE. FOR MORE INFORMATION PRIOR TO ANY SITE TRANCHING CAL 811.			



The first name in pre-built rooms.  
www.dorothyhomes.com

Copyright© | Dorothy Homes - Trash Enclosure / SHEET SIZE 24x36.

VICINITY MAP

SCALE: N.T.S.

BUILDING SIZE AND SQFT		APPLICABLE CODES		DESIGN CRITERIA	
STORIES	1	NATIONAL	2022 INTERNATIONAL RESIDENTIAL CODE	ALLOWABLE SOIL - BEARING PRESSURE	
TYPE OF CONSTRUCTION		CITY	CITY OF HEMET MUNICIPAL CODE	WIND	
MAIN FLOOR FINISHED	264			SEISMIC - DESIGN CATEGORY	
DECKS OR PATIOS	395			FROST DEPTH	
LOT SIZE				ROOF - DEAD LOAD	
EXISTING HABITABLE				RROF - SNOW LOAD	
EXISTING LOT COVERAGE				FLOOR - DEAD LOAD	
PROPOSED LOT COVERAGE				FLOOR LIVE LOAD	
PROPERTY OWNER		BUILDING INFORMATION		STRUCTURAL ENGINEER	
NAME		GOVERNING AGENCY		NAME	
ADDRESS		BUILDING CATEGORY		PHONE	
PHONE - EMAIL		OCCUPANCY GROUP		EMAIL	

ADDRESS  
XX XX XX, HEMET, CA 92543

DRAWN BY

DATE  
June 13, 2025

XXXXXX



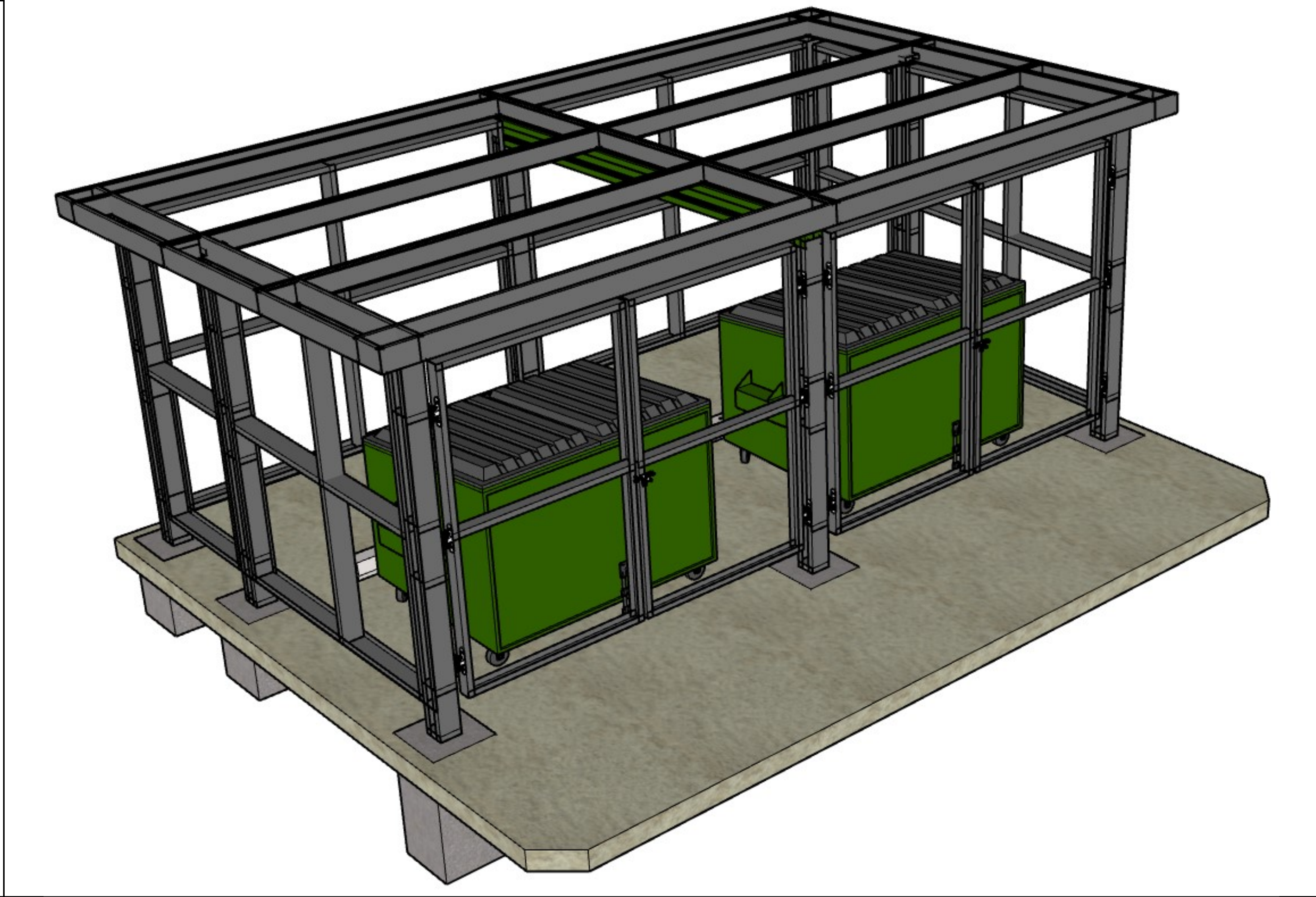
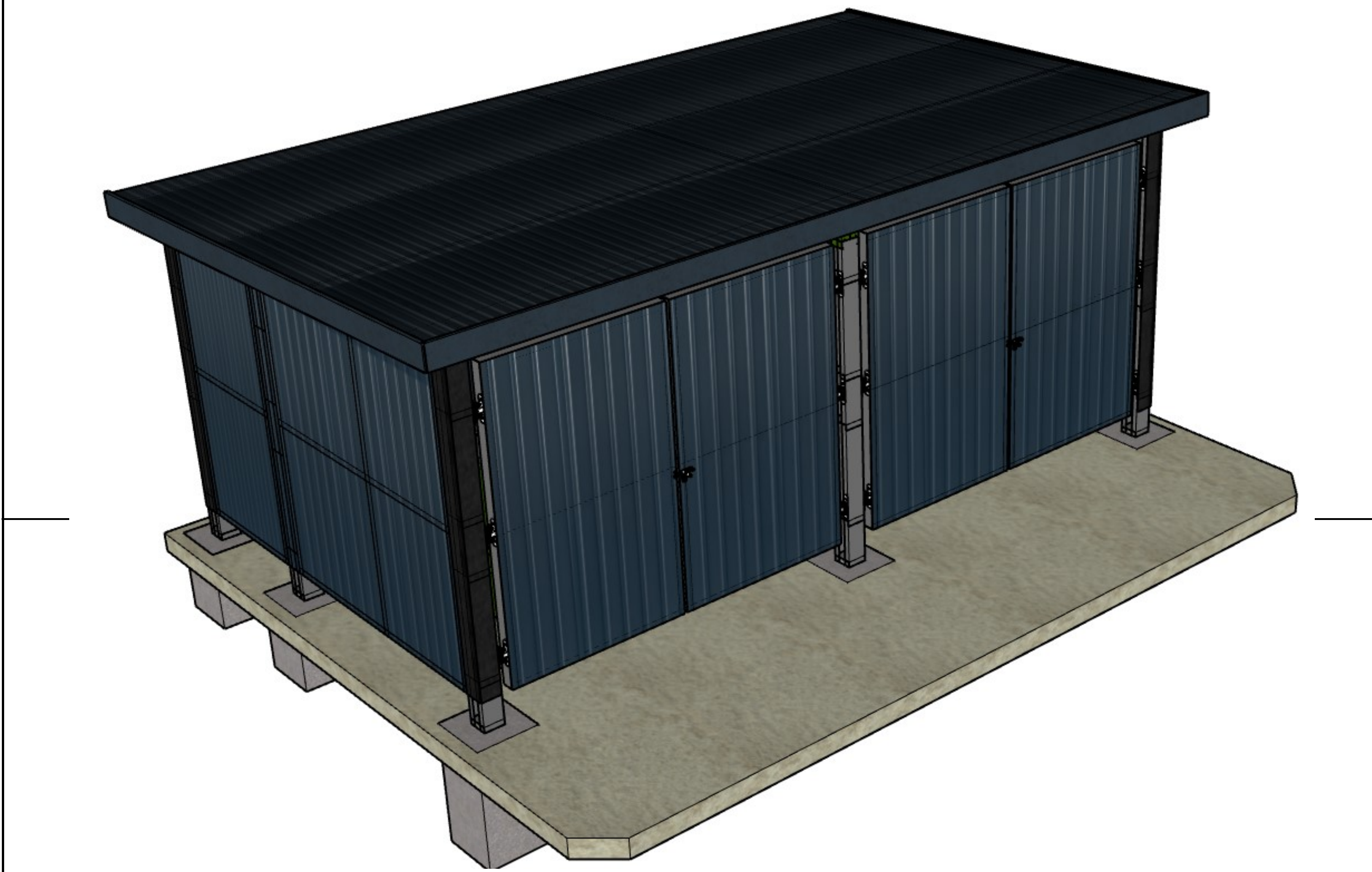

REVISIONS	
R1	XX/XX/XXXX
The first name in pre-built rooms. www.dorothyhomes.com	
	
ADDRESS XX XX XX, HEMET, CA 92543	
DRAWN BY	
DATE June 13, 2025	
XXXXXX	
2 OF 22	



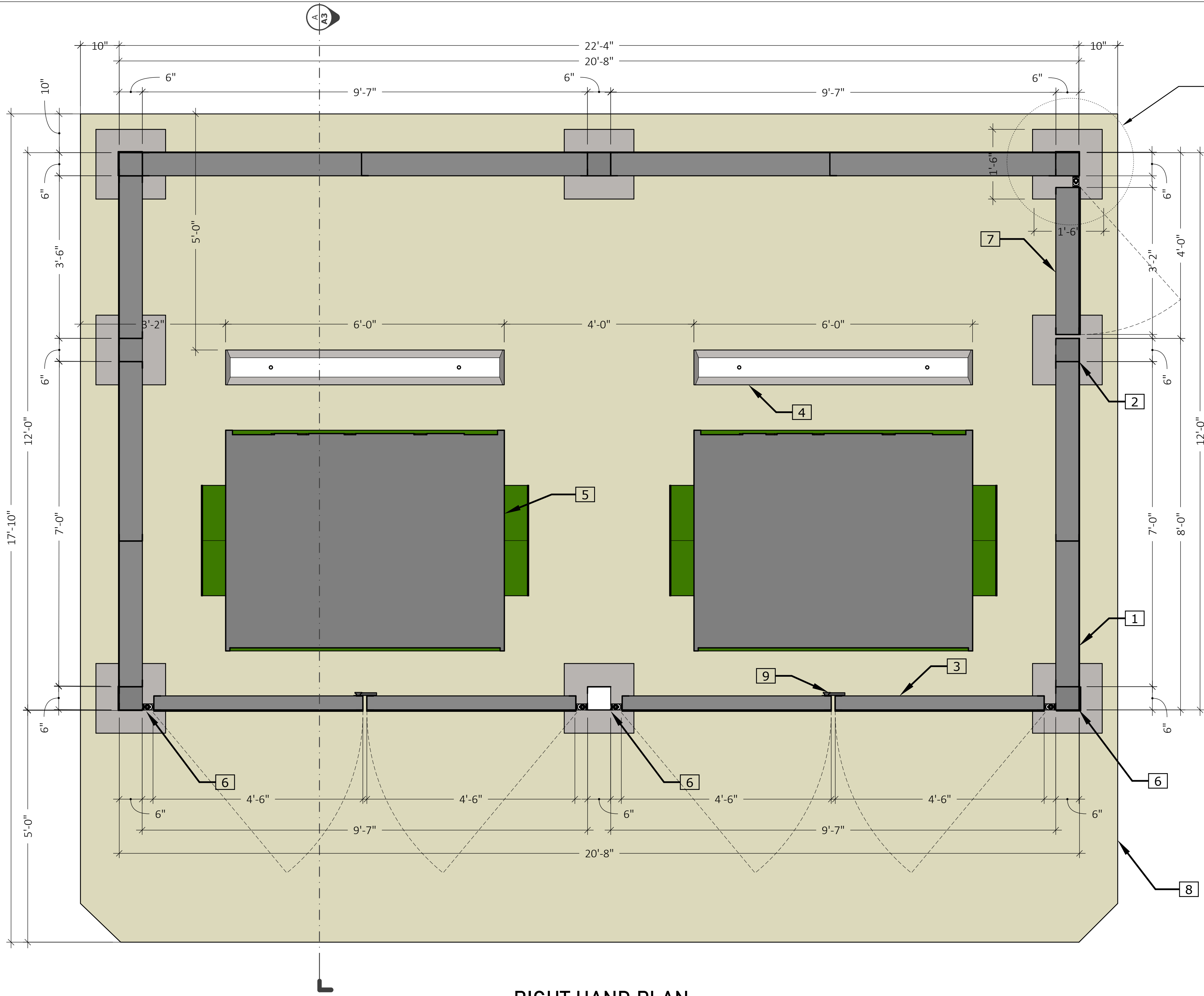

RIGHT HAND PLAN

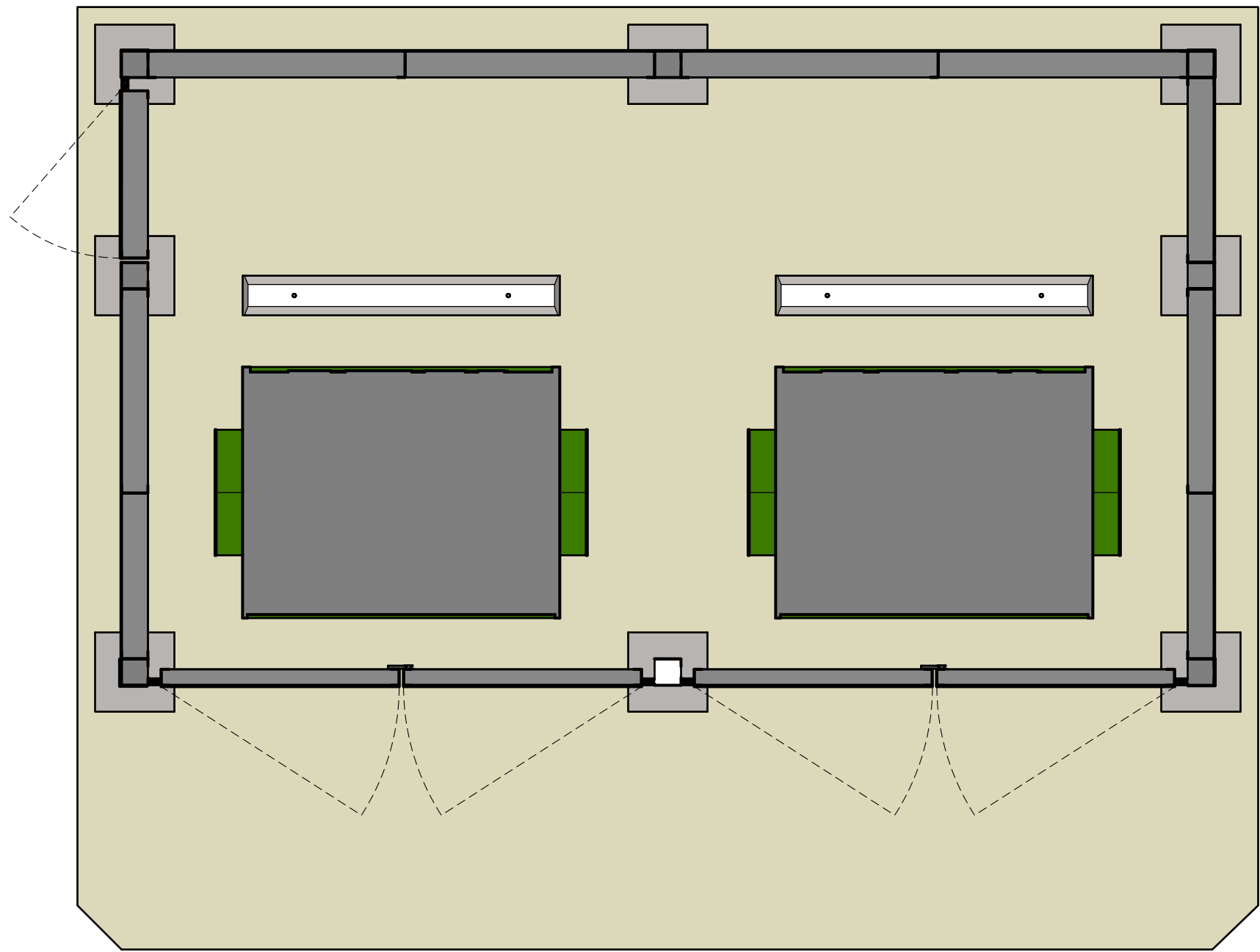

LEFT HAND PLAN  
SCALE - 1:32

- KEYNOTES:-
- 1) ALL PANELS MADE OF 600S200-20 GAUGE LIGHT GAUGE STEEL STUDS ASSEMBLED TOGETHER WITH #8 SELF TAPPING SCREWS WITH 24 GAUGE CORRUGATED METAL SHEATHING RUNNING VERTICALLY.
  - 2) 6X6 POSTS MADE OF 600S200-20 GAUGE LIGHT GAUGE STEEL STUDS ASSEMBLED TOGETHER WITH #8 SELF TAPPING SCREWS AND COVERED WITH 24 GAUGE TRIM.
  - 3) ENCLOSURE GATE MADE 362S200-20GAUGE LIGHT GAUGE STEEL STUDS HUNG ON SITE WITH BARREL HINGE
  - 4) TYP. WHEEL STOP INSTALLED WITH #6 REBAR L=2'-6"
  - 5) 4 CUBIC YRD DUMPSTER
  - 6) 6X6 GATE POSTS MADE OF 600S200 LGSS ARE 3' DEEP IN GROUND WITH CONC. FOOTING.
  - 7) SMALLER GATE ACCESSIBLE FROM SIDE FOR PERSON TO THROW TRASH INTO DUMPSTER
  - 8) 6" THK. CONC. SLAB W/#4 AT 16" O.C. EA. WAY
  - 9) 18" CANE BOLT ASSEMBLY INSTALLED ON THE BACK SIDE OF GATE
  - 10) BARREL HINGES TO BE INSTALLED AS PER MANUFATURERS SPECIFICATIONS
  - 11) ALL GATES SHOULD OPEN MIN. OF 90DEG.

LEGEND

REVISIONS

R1 XX/XX/XXXX



The first name in pre-built rooms.  
www.dorothyhomes.com

ADDRESS  
XX XX XX, HEMET, CA 92543

DRAWN BY

DATE  
June 13, 2025

XXXXX



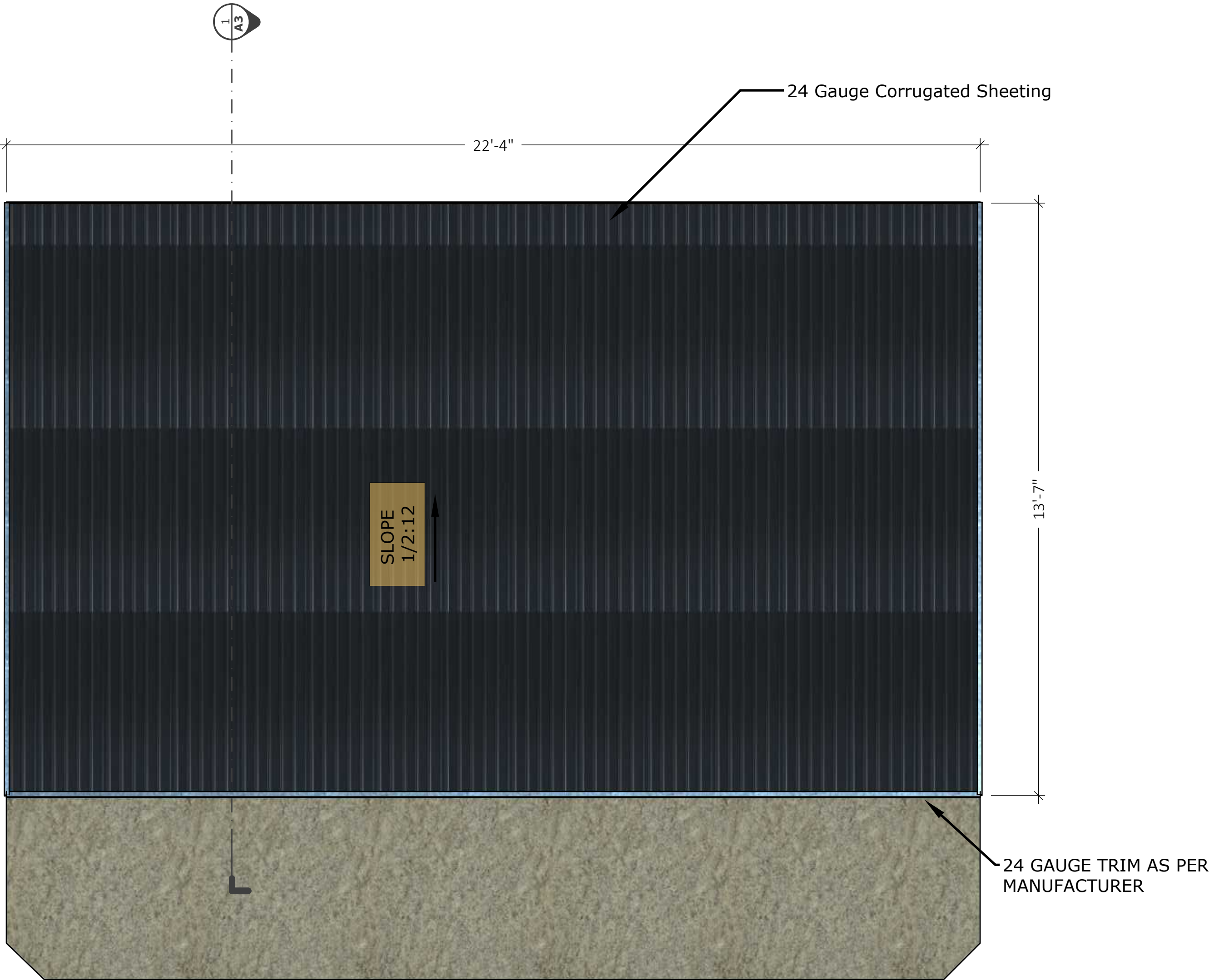

ROOF PLAN

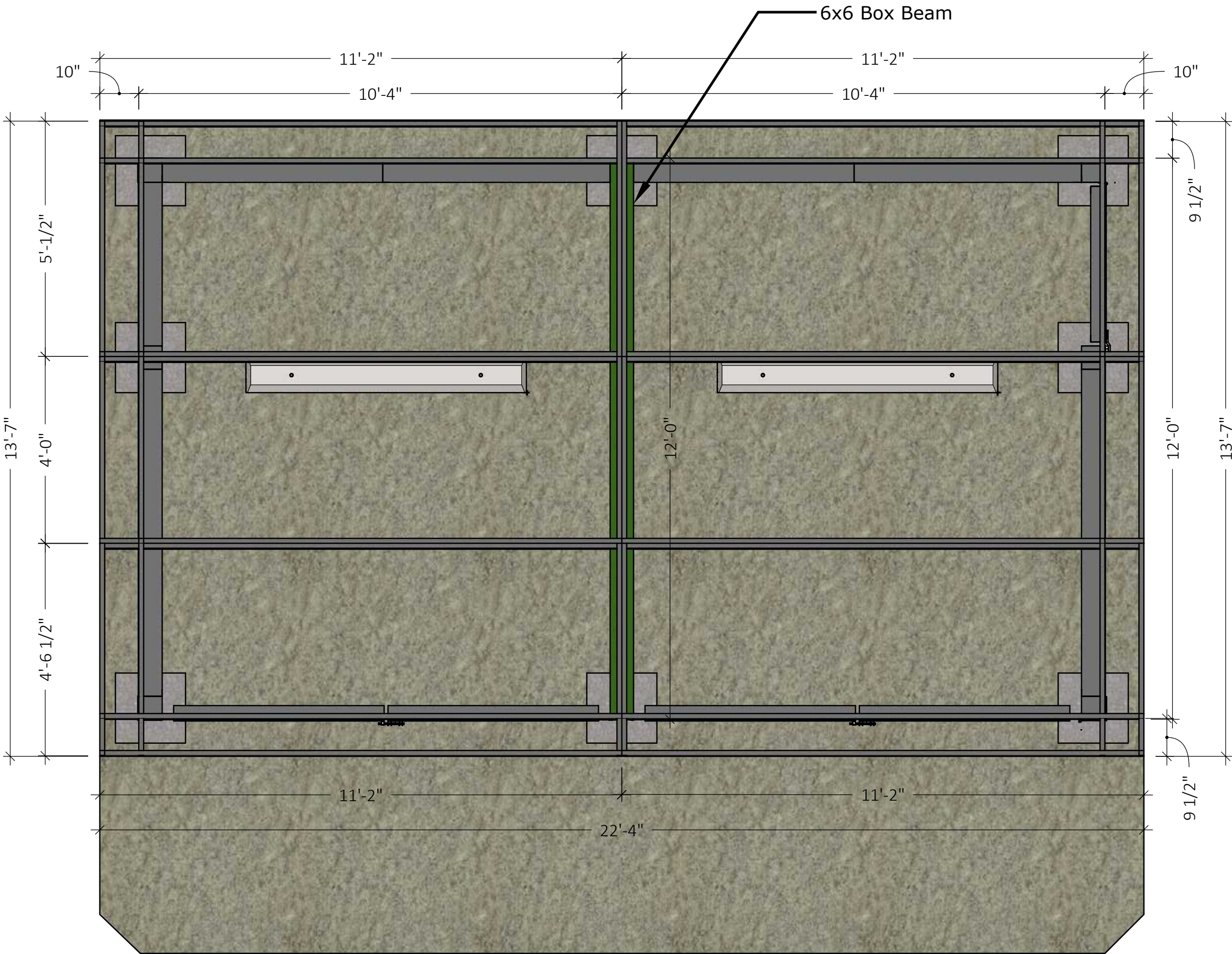

ROOF FRAMING PLAN

- KEYNOTES:-
- 1) ALL ROOF PANELS MADE OF 600S200-20 GAUGE LGSS COVERED WITH 24GAUGE CORRUGATED METAL SHEATHING RUNNING FROM FRONT TO BACK.
  - 2) BOX BEAM MADE OF 600S200-20 GAUGE LGSS.
  - 3) TYP. REQUIRED CONNECTORS TO BE USED FOR CONNECTION OF ROOF PANELS TO WALLS
  - 4) ALL ROOF SHEATHING COLOR TO BE COORDINATED WITH C.O.H. PLANNING DEPT.

LEGEND

REVISIONS

R1 XX/XX/XXXX



The first name in pre-built rooms.  
www.dorothyhomes.com

Copyright© | Dorothy Homes - Trash Enclosure / SHEET SIZE 24x36.

ADDRESS  
XX XX XX, HEMET, CA 92543

DRAWN BY

DATE  
June 13, 2025

XXXXX











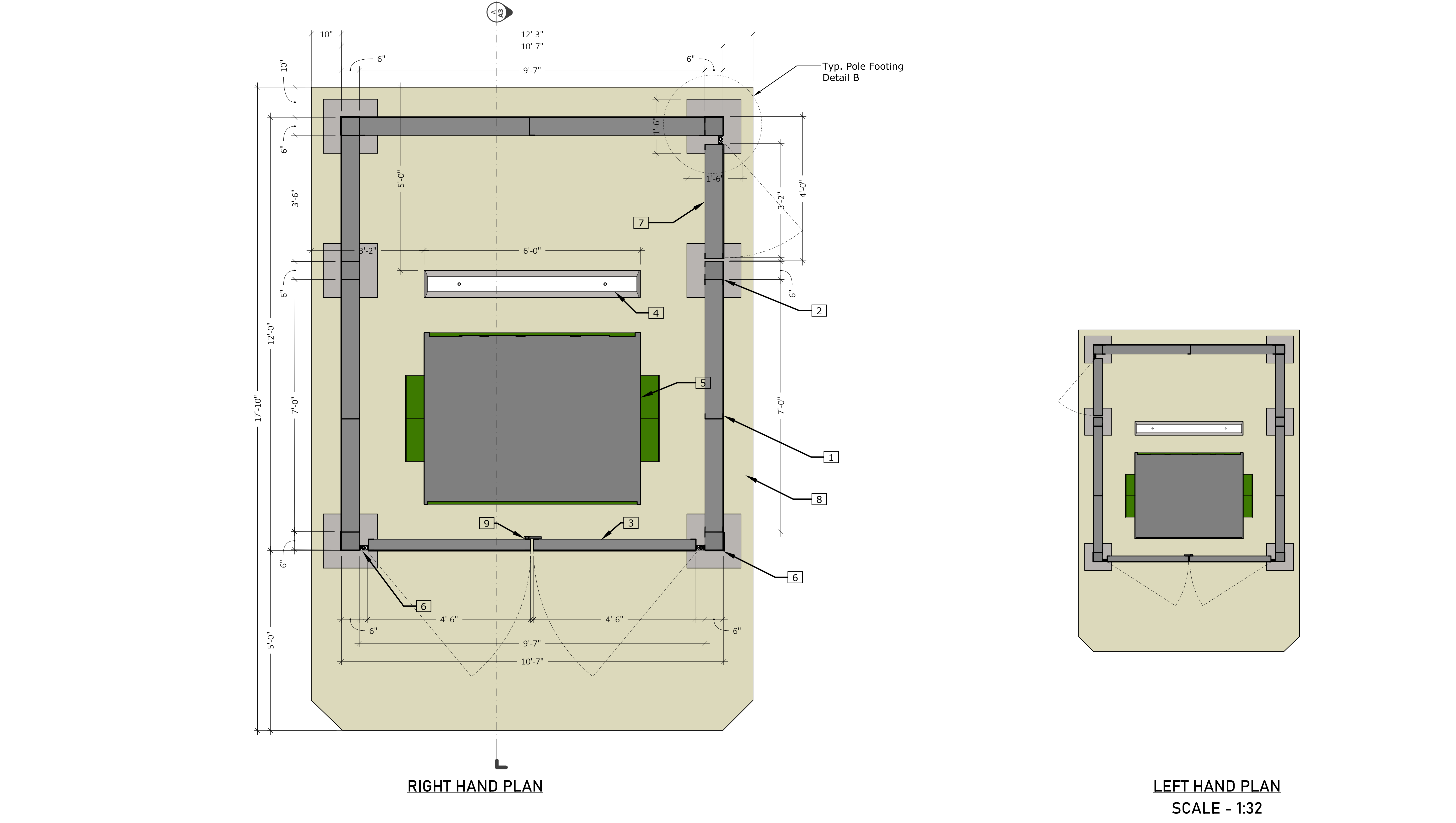

- KEYNOTES:-
- 1) ALL PANELS MADE OF 600S200-20 GAUGE LIGHT GAUGE STEEL STUDS ASSEMBLED TOGETHER WITH #8 SELF TAPPING SCREWS WITH 24 GAUGE CORRUGATED METAL SHEATHING RUNNING VERTICALLY.
  - 2) 6X6 POSTS MADE OF 600S200-20 GAUGE LIGHT GAUGE STEEL STUDS ASSEMBLED TOGETHER WITH #8 SELF TAPPING SCREWS AND COVERED WITH 24 GAUGE TRIM.
  - 3) ENCLOSURE GATE MADE 362S200-20GAUGE LIGHT GAUGE STEEL STUDS HUNG ON SITE WITH BARREL HINGE
  - 4) TYP. WHEEL STOP INSTALLED WITH #6 REBAR L=2'-6"
  - 5) 4 CUBIC YRD DUMPSTER
  - 6) 6X6 GATE POSTS MADE OF 600S200 LGSS ARE 3' DEEP IN GROUND WITH CONC. FOOTING.
  - 7) SMALLER GATE ACCESSIBLE FROM SIDE FOR PERSON TO THROW TRASH INTO DUMPSTER
  - 8) 6" THK. CONC. SLAB W/#4 AT 16" O.C. EA. WAY
  - 9) 18" CANE BOLT ASSEMBLY INSTALLED ON THE BACK SIDE OF GATE
  - 10) BARREL HINGES TO BE INSTALLED AS PER MANUFACTURERS SPECIFICATIONS
  - 11) ALL GATES SHOULD OPEN MIN. OF 90DEG.

LEGEND

REVISIONS	
R1	XX/XX/XXXX
<div><div><div></div><div>dorothyHOMES</div></div><div>The first name in pre-built rooms. www.dorothyhomes.com</div></div> <div>Copyright©   Dorothy Homes - Trash Enclosure / SHEET SIZE 24x36.</div>	
Plan at 2'0"	
ADDRESS	XX XX XX, HEMET, CA 92543
DRAWN BY	
DATE	June 17, 2025
XXXXX	
7 OF 22	



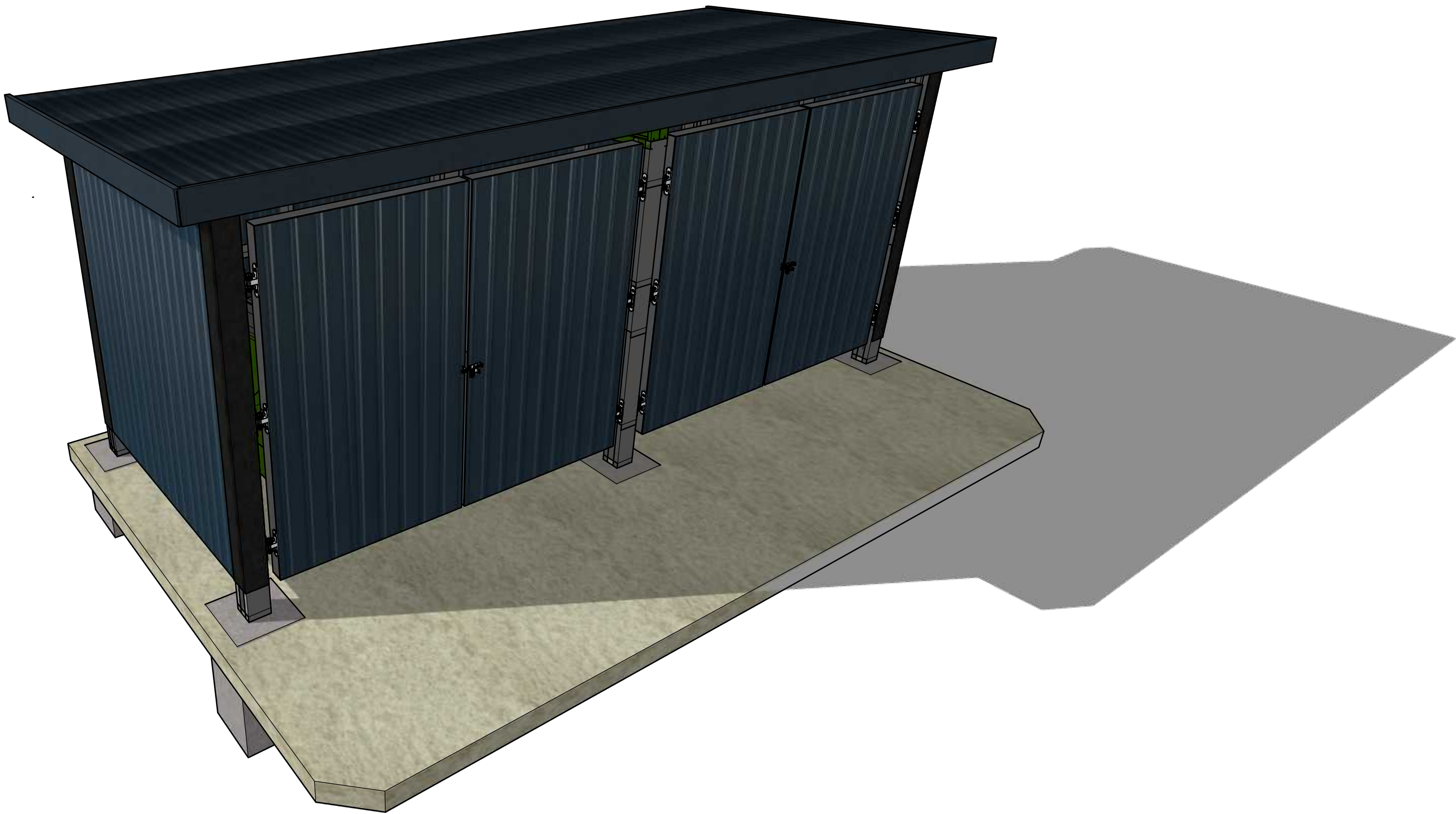

SHEET INDEX		REVISIONS	
SHEET	SHEET TITLE		
G1	COVERSHEET	R1	XX/XX/XXXX
A1	EXTERIOR PERSPECTIVE VIEWS		
A2	FLOOR PLAN		
A3	ROOF PLAN		
A4	EXTERIOR ELEVATIONS - LEFT & RIGHT		
A5	EXTERIOR ELEVATIONS - FRONT & BACK		
A6	SECTIONS		
NOTE --			
CONTACT LOCAL UTILITY COMPANIES REGARDING GAS, ELECTRIC, WATER AND SEWER BEFORE INSTALLING TRASH ENCLOSURE ON SITE. FOR MORE INFORMATION PRIOR TO ANY SITE TRANCHING CAL 811.			



The first name in pre-built rooms.  
www.dorothyhomes.com

VICINITY MAP

SCALE: N.T.S.

BUILDING SIZE AND SQFT		APPLICABLE CODES		DESIGN CRITERIA	
STORIES	1	NATIONAL	2022 INTERNATIONAL RESIDENTIAL CODE	ALLOWABLE SOIL - BEARING PRESSURE	
TYPE OF CONSTRUCTION		CITY	CITY OF HEMET MUNICIPAL CODE	WIND	
MAIN FLOOR FINISHED	165			SEISMIC - DESIGN CATEGORY	
DECKS OR PATIOS	308			FROST DEPTH	
LOT SIZE				ROOF - DEAD LOAD	
EXISTING HABITABLE				RR OF - SNOW LOAD	
EXISTING LOT COVERAGE				FLOOR - DEAD LOAD	
PROPOSED LOT COVERAGE				FLOOR LIVE LOAD	
PROPERTY OWNER		BUILDING INFORMATION		STRUCTURAL ENGINEER	
NAME		GOVERNING AGENCY		NAME	
ADDRESS		BUILDING CATEGORY		PHONE	
PHONE - EMAIL		OCCUPANCY GROUP		EMAIL	

ADDRESS  
XX XX XX, HEMET, CA 92543

DRAWN BY

DATE  
June 24, 2025

XXXXXX





## REVISIONS

R1

XX/XX/XXXX



The first name in pre-built rooms.  
www.dorothyhomes.com

**Copyright©** | Dorothy Homes - Trash Enclosure / SHEET SIZE 24x36.

ADDRESS
---------

XX XX XX, HEMET, CA 92543

## DRAWN BY

## DATE \_\_\_\_\_

June 24, 2025

XXXXXX

9 OF 22



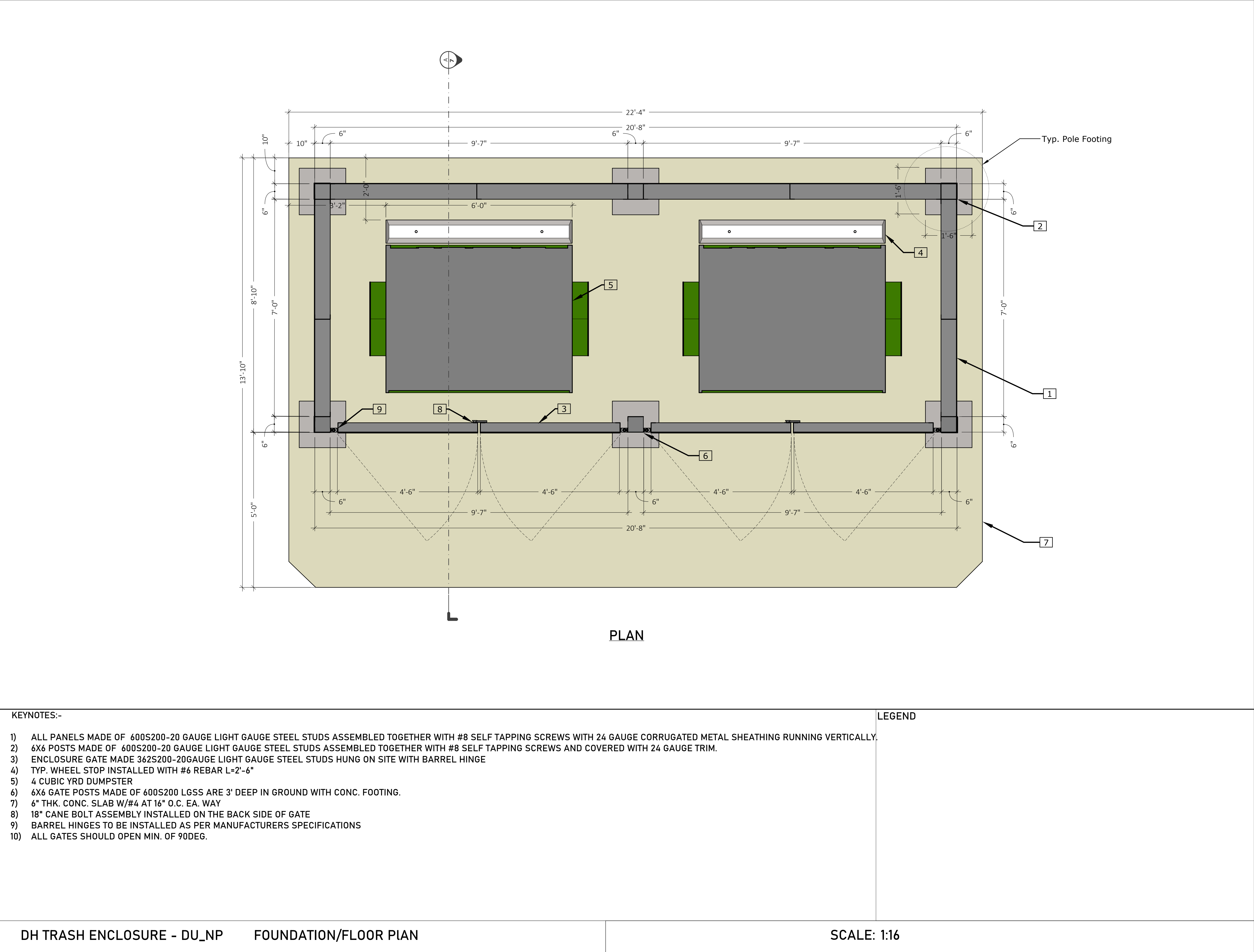

- KEYNOTES:-
- 1) ALL PANELS MADE OF 600S200-20 GAUGE LIGHT GAUGE STEEL STUDS ASSEMBLED TOGETHER WITH #8 SELF TAPPING SCREWS WITH 24 GAUGE CORRUGATED METAL SHEATHING RUNNING VERTICALLY.
  - 2) 6X6 POSTS MADE OF 600S200-20 GAUGE LIGHT GAUGE STEEL STUDS ASSEMBLED TOGETHER WITH #8 SELF TAPPING SCREWS AND COVERED WITH 24 GAUGE TRIM.
  - 3) ENCLOSURE GATE MADE 362S200-20GAUGE LIGHT GAUGE STEEL STUDS HUNG ON SITE WITH BARREL HINGE
  - 4) TYP. WHEEL STOP INSTALLED WITH #6 REBAR L=2'-6"
  - 5) 4 CUBIC YRD DUMPSTER
  - 6) 6X6 GATE POSTS MADE OF 600S200 LGSS ARE 3' DEEP IN GROUND WITH CONC. FOOTING.
  - 7) 6" THK. CONC. SLAB W/#4 AT 16" O.C. EA. WAY
  - 8) 18" CANE BOLT ASSEMBLY INSTALLED ON THE BACK SIDE OF GATE
  - 9) BARREL HINGES TO BE INSTALLED AS PER MANUFACTURERS SPECIFICATIONS
  - 10) ALL GATES SHOULD OPEN MIN. OF 90DEG.

LEGEND

REVISIONS

R1	XX/XX/XXXX



The first name in pre-built rooms.  
www.dorothyhomes.com

Copyright© | Dorothy Homes - Trash Enclosure / SHEET SIZE 24X36.

Plan at 2'0"

**ADDRESS**  
XX XX XX, HEMET, CA 92543

**DRAWN BY**

**DATE**  
June 24, 2025

XXXXX



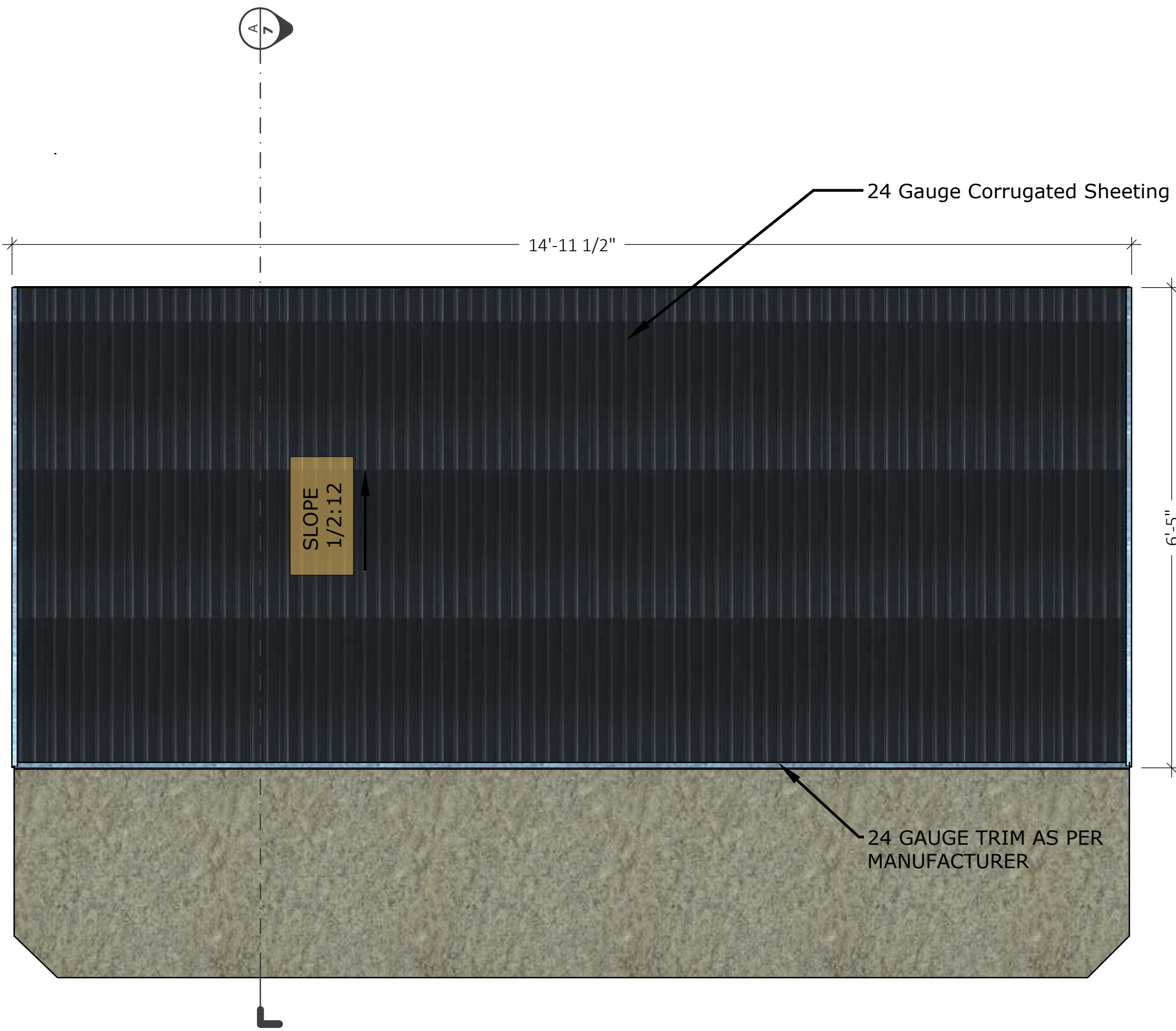

ROOF PLAN



ROOF FRAMING PLAN

- KEYNOTES:-
- 1) ALL ROOF PANELS MADE OF 600S200-20 GAUGE LGSS COVERED WITH 24GAUGE CORRUGATED METAL SHEATHING RUNNING FROM FRONT TO BACK.
  - 2) BOX BEAM MADE OF 600S200-20 GAUGE LGSS.
  - 3) TYP. REQUIRED CONNECTORS TO BE USED FOR CONNECTION OF ROOF PANELS TO WALLS
  - 4) ALL ROOF SHEATHING COLOR TO BE COORDINATED WITH C.O.H. PLANNING DEPT.

LEGEND

REVISIONS

REV	DESCRIPTION
R1	XX/XX/XXXX



The first name in pre-built rooms.  
www.dorothyhomes.com

Copyright© | Dorothy Homes - Trash Enclosure / SHEET SIZE 24x36.

ADDRESS  
XX XX XX, HEMET, CA 92543

DRAWN BY

DATE  
June 24, 2025

XXXXX





KEYNOTES:-

- 1) ALL PANELS OF GATE AND WALLS ARE 9" ABOVE CONC. PAD.
- 2) ALL ROOF & WALL SHEATHING COLOR TO BE COORDINATED WITH C.O.H. PLANNING DEPT.



LEGEND

REVISIONS	
R1	XX/XX/XXXX
<div><div></div><div>The first name in pre-built rooms. www.dorothyhomes.com</div></div>	
Copyright©   Dorothy Homes - Trash Enclosure / SHEET SIZE 24x36.	
ADDRESS XX XX XX, HEMET, CA 92543	
DRAWN BY	
DATE June 24, 2025	
XXXXX	
12 OF 22	





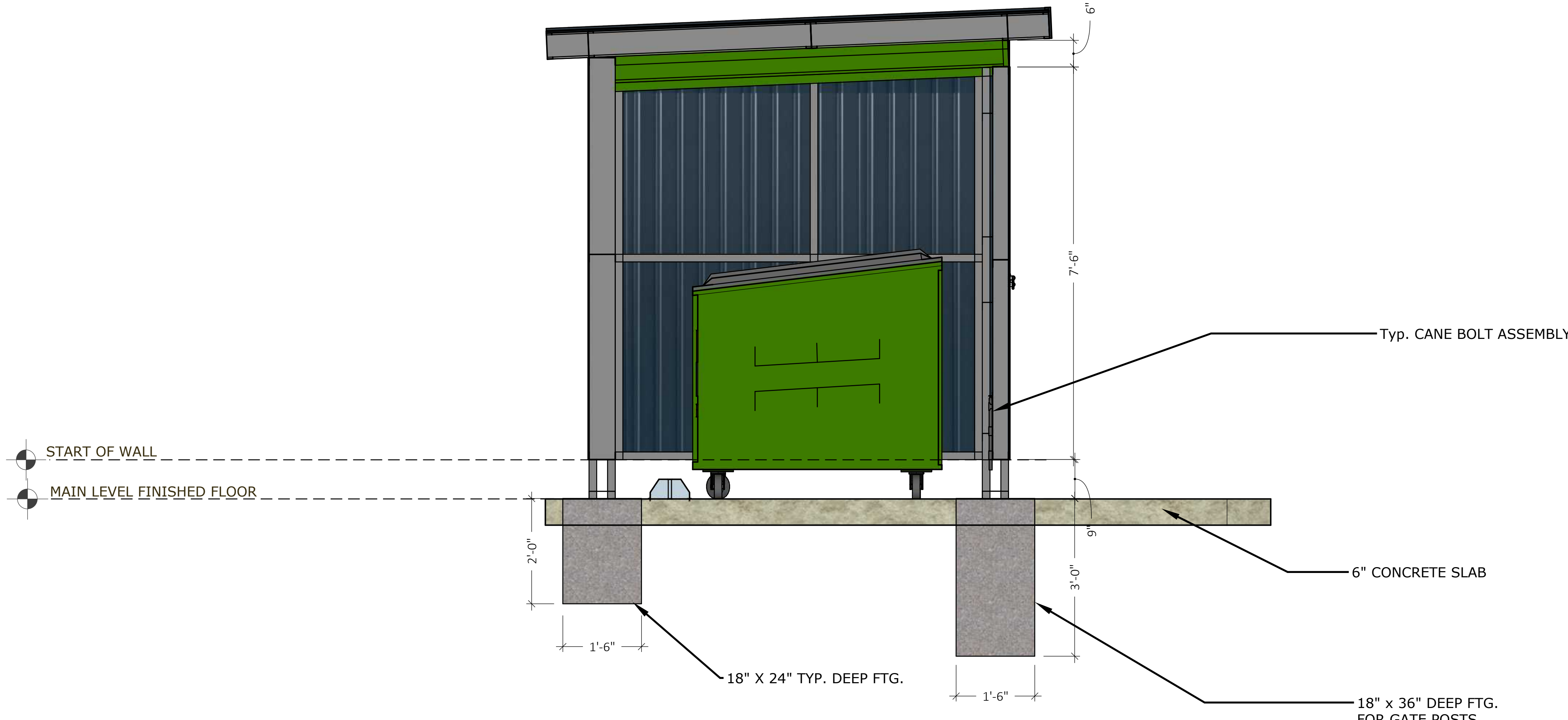

<div><p>SECTION A</p></div>		REVISIONS	
		R1	XX/XX/XXXX
<div><div><div>KEYNOTES:-</div><div><div>1) ALL CONC FOOTING TO BE 18"X18" BY DEPTH AS REQUIRED</div><div>2) ALL POSTS SHOULD BE 4" LESS TO THE TOTAL DEPTH OF CONC FOOTING.</div><div>3) 6" MIN. CONC SLAB W/#4 AT 16" O.C. EA. WAY</div></div></div><div><div>LEGEND</div></div></div>		<div><div><div><div></div><div><div>The first name in pre-built rooms.</div><div>www.dorothyhomes.com</div></div></div><div><div>Copyright©   Dorothy Homes - Trash Enclosure / SHEET SIZE 24x36.</div></div></div></div>	
DH TRASH ENCLOSURE - DU_NP      SECTION		SCALE: 1:16	
		<div><div>ADDRESS</div><div>XX XX XX, HEMET, CA 92543</div><div>DRAWN BY</div><div>DATE</div><div>June 24, 2025</div><div>XXXXX</div><div>14 OF 22</div></div>	





SHEET INDEX		REVISIONS	
SHEET	SHEET TITLE		
G1	COVERSHEET	R1	XX/XX/XXXX
A1	EXTERIOR PERSPECTIVE VIEWS		
A2	FLOOR PLAN		
A3	ROOF PLAN		
A4	EXTERIOR ELEVATIONS - LEFT & RIGHT		
A5	EXTERIOR ELEVATIONS - FRONT & BACK		
A6	SECTIONS		
NOTE --			
CONTACT LOCAL UTILITY COMPANIES REGARDING GAS, ELECTRIC, WATER AND SEWER BEFORE INSTALLING TRASH ENCLOSURE ON SITE. FOR MORE INFORMATION PRIOR TO ANY SITE TRANCHING CAL 811.			



The first name in pre-built rooms.  
www.dorothyhomes.com

Copyright© | Dorothy Homes - Trash Enclosure / SHEET SIZE 24x36.

VICINITY MAP

SCALE: N.T.S.

BUILDING SIZE AND SQFT		APPLICABLE CODES		DESIGN CRITERIA	
STORIES	1	NATIONAL	2022 INTERNATIONAL RESIDENTIAL CODE	ALLOWABLE SOIL - BEARING PRESSURE	
TYPE OF CONSTRUCTION		CITY	CITY OF HEMET MUNICIPAL CODE	WIND	
MAIN FLOOR FINISHED	127			SEISMIC - DESIGN CATEGORY	
DECKS OR PATIOS	215			FROST DEPTH	
LOT SIZE				ROOF - DEAD LOAD	
EXISTING HABITABLE				RROF - SNOW LOAD	
EXISTING LOT COVERAGE				FLOOR - DEAD LOAD	
PROPOSED LOT COVERAGE				FLOOR LIVE LOAD	
PROPERTY OWNER		BUILDING INFORMATION		STRUCTURAL ENGINEER	
NAME		GOVERNING AGENCY		NAME	
ADDRESS		BUILDING CATEGORY		PHONE	
PHONE - EMAIL		OCCUPANCY GROUP		EMAIL	

ADDRESS  
XX XX XX, HEMET, CA 92543

DRAWN BY

DATE  
June 24, 2025

XXXXXX



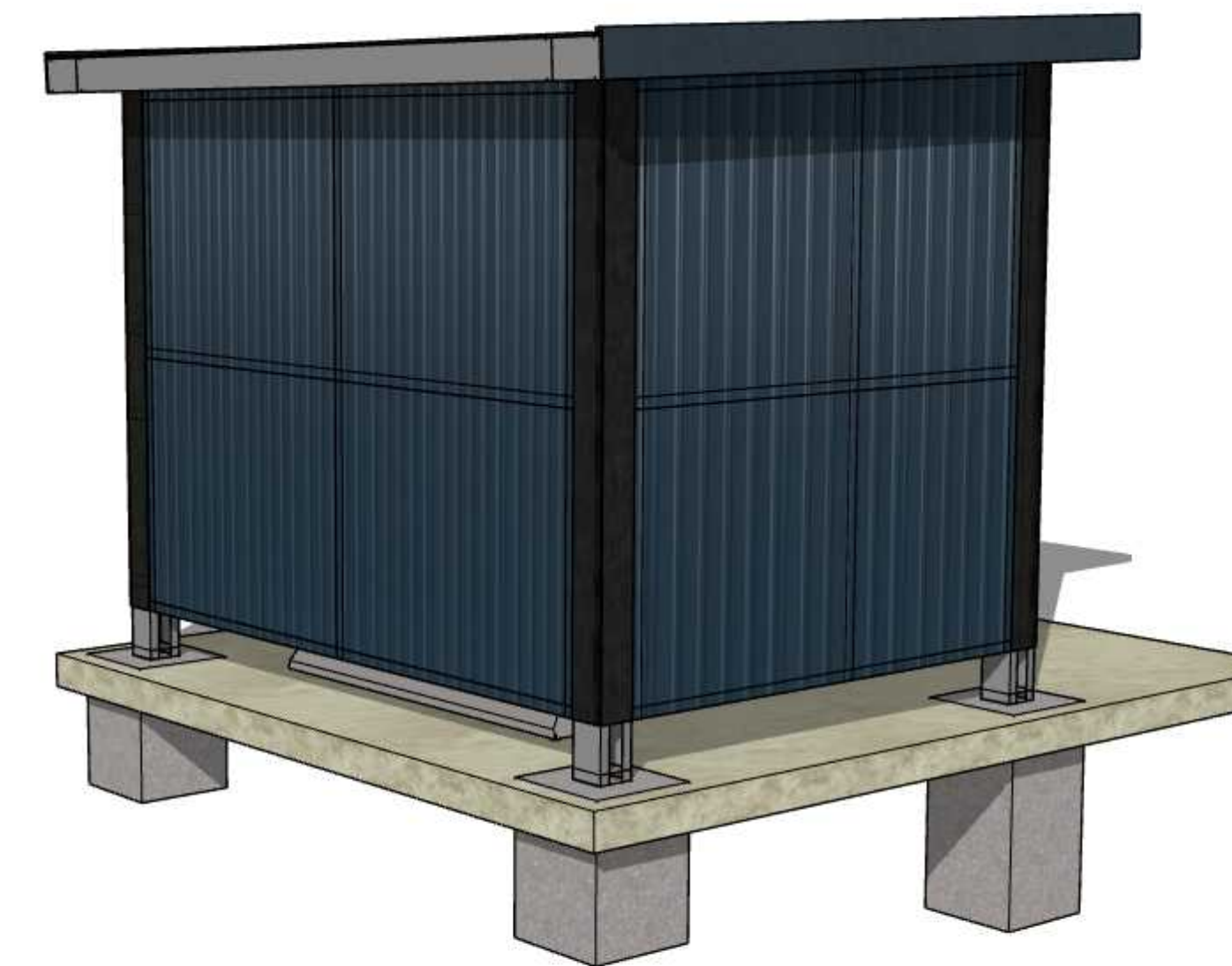

## REVISIONS

R1

XX/XX/XXXX



The first name in pre-built rooms.  
www.dorothyhomes.com

**Copyright© | Dorothy Homes - Trash Enclosure / SHEET SIZE 24x36.**

ADDRESS	DATA
0000	00000000
0001	00000000
0002	00000000
0003	00000000
0004	00000000
0005	00000000
0006	00000000
0007	00000000
0008	00000000
0009	00000000
000A	00000000
000B	00000000
000C	00000000
000D	00000000
000E	00000000
000F	00000000
0010	00000000
0011	00000000
0012	00000000
0013	00000000
0014	00000000
0015	00000000
0016	00000000
0017	00000000
0018	00000000
0019	00000000
001A	00000000
001B	00000000
001C	00000000
001D	00000000
001E	00000000
001F	00000000
0020	00000000
0021	00000000
0022	00000000
0023	00000000
0024	00000000
0025	00000000
0026	00000000
0027	00000000
0028	00000000
0029	00000000
002A	00000000
002B	00000000
002C	00000000
002D	00000000
002E	00000000
002F	00000000
0030	00000000
0031	00000000
0032	00000000
0033	00000000
0034	00000000
0035	00000000
0036	00000000
0037	00000000
0038	00000000
0039	00000000
003A	00000000
003B	00000000
003C	00000000
003D	00000000
003E	00000000
003F	00000000
0040	00000000
0041	00000000
0042	00000000
0043	00000000
0044	00000000
0045	00000000
0046	00000000
0047	00000000
0048	00000000
0049	00000000
004A	00000000
004B	00000000
004C	00000000
004D	00000000
004E	00000000
004F	00000000
0050	00000000
0051	00000000
0052	00000000
0053	00000000
0054	00000000
0055	00000000
0056	00000000
0057	00000000
0058	00000000
0059	00000000
005A	00000000
005B	00000000
005C	00000000
005D	00000000
005E	00000000
005F	00000000
0060	00000000
0061	00000000
0062	00000000
0063	00000000
0064	00000000
0065	00000000
0066	00000000
0067	00000000
0068	00000000
0069	00000000
006A	00000000
006B	00000000
006C	00000000
006D	00000000
006E	00000000
006F	00000000
0070	00000000
0071	00000000
0072	00000000
0073	00000000
0074	00000000
0075	00000000
0076	00000000
0077	00000000
0078	00000000
0079	00000000
007A	00000000
007B	00000000
007C	00000000
007D	00000000
007E	00000000
007F	00000000
0080	00000000
0081	00000000
0082	00000000

XX XX XX, HEMET, CA 92543

## DRAWN BY



## DATE \_\_\_\_\_

June 24, 2025

XXXXXX

16 OF 22

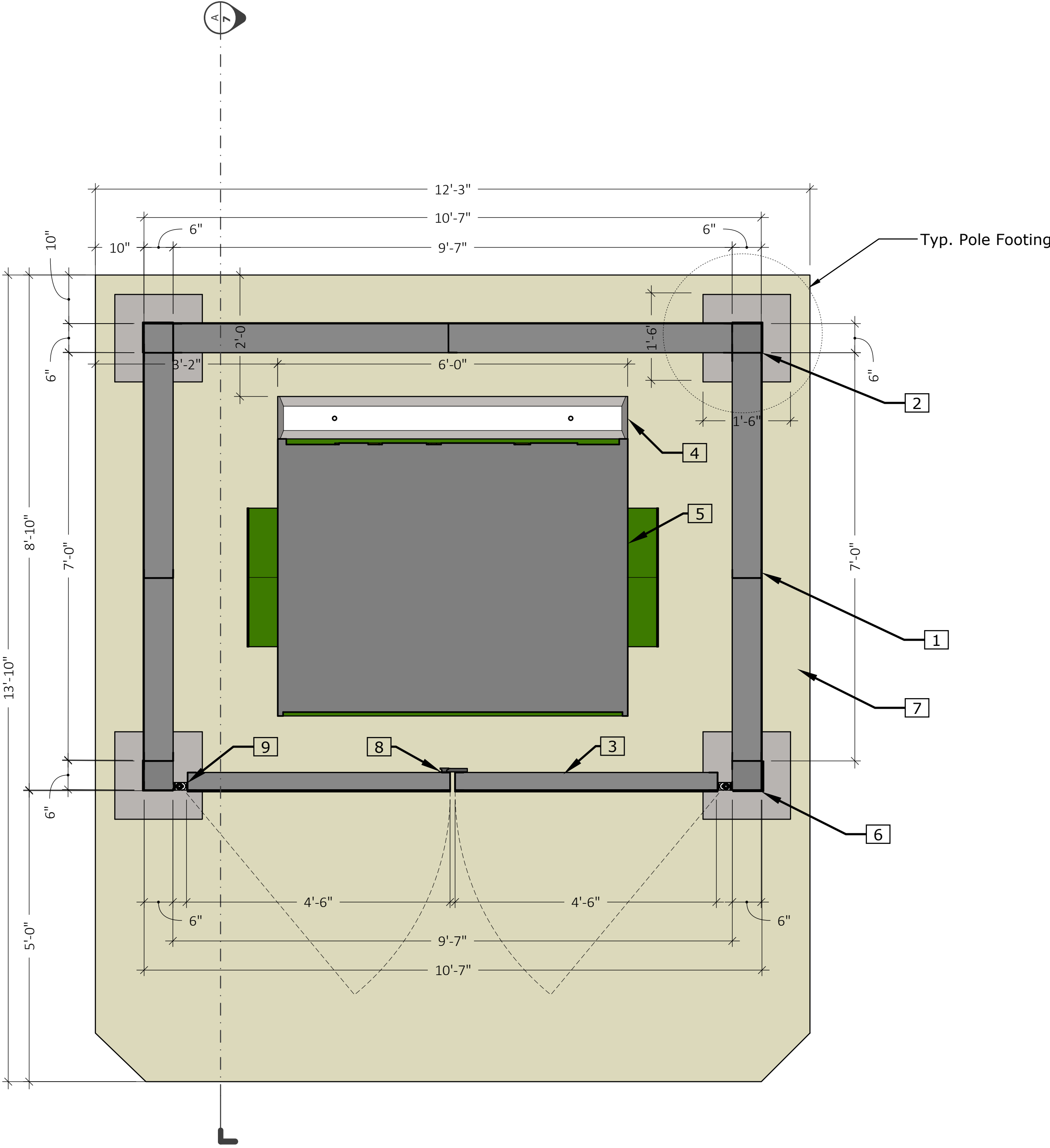

<div><p>PLAN</p></div>			REVISIONS	
			R1	XX/XX/XXXX
<div><p>The first name in pre-built rooms. www.dorothyhomes.com</p><p>Copyright©   Dorothy Homes - Trash Enclosure / SHEET SIZE 24x36.</p></div>			Plan at 2'0"	
			ADDRESS	
			XX XX XX, HEMET, CA 92543	
			DRAWN BY	
			DATE	
<div><p>KEYNOTES:-</p><div><div>1) ALL PANELS MADE OF 600S200-20 GAUGE LIGHT GAUGE STEEL STUDS ASSEMBLED TOGETHER WITH #8 SELF TAPPING SCREWS WITH 24 GAUGE CORRUGATED METAL SHEATHING RUNNING VERTICALLY.</div><div>2) 6X6 POSTS MADE OF 600S200-20 GAUGE LIGHT GAUGE STEEL STUDS ASSEMBLED TOGETHER WITH #8 SELF TAPPING SCREWS AND COVERED WITH 24 GAUGE TRIM.</div><div>3) ENCLOSURE GATE MADE 362S200-20GAUGE LIGHT GAUGE STEEL STUDS HUNG ON SITE WITH BARREL HINGE</div><div>4) TYP. WHEEL STOP INSTALLED WITH #6 REBAR L=2'-6"</div><div>5) 4 CUBIC YRD DUMPSTER</div><div>6) 6X6 GATE POSTS MADE OF 600S200 LGSS ARE 3' DEEP IN GROUND WITH CONC. FOOTING.</div><div>7) 6" THK. CONC. SLAB W/#4 AT 16" O.C. EA. WAY</div><div>8) 18" CANE BOLT ASSEMBLY INSTALLED ON THE BACK SIDE OF GATE</div><div>9) BARREL HINGES TO BE INSTALLED AS PER MANUFACTURERS SPECIFICATIONS</div><div>10) ALL GATES SHOULD OPEN MIN. OF 90DEG.</div></div></div> <div>LEGEND</div>			June 24, 2025	
			XXXXX	
DH TRASH ENCLOSURE - SU_NP FOUNDATION/FLOOR PLAN			SCALE: 1:16	
			17 OF 22	









KEYNOTES:-

- 1) ALL PANELS OF GATE AND WALLS ARE 9" ABOVE CONC. PAD.
- 2) ALL ROOF & WALL SHEATHING COLOR TO BE COORDINATED WITH C.O.H. PLANNING DEPT.

LEGEND

REVISIONS	
R1	XX/XX/XXXX
<div><div><div>dorothyHOMES</div><div>The first name in pre-built rooms. www.dorothyhomes.com</div></div><div>Copyright©   Dorothy Homes - Trash Enclosure / SHEET SIZE 24x36.</div></div>	
ADDRESS	
XX XX XX, HEMET, CA 92543	
DRAWN BY	
DATE	
June 24, 2025	
XXXXXX	
19 OF 22	







		REVISIONS	
		R1	XX/XX/XXXX
		<div><div></div><div><div>The first name in pre-built rooms.</div><div>www.dorothyhomes.com</div></div></div> <div>Copyright©   Dorothy Homes - Trash Enclosure / SHEET SIZE 24x36.</div>	
KEYNOTES:-  1) ALL CONC FOOTING TO BE 18"X18" BY DEPTH AS REQUIRED 2) ALL POSTS SHOULD BE 4" LESS TO THE TOTAL DEPTH OF CONC FOOTING. 3) 6" MIN. CONC SLAB W/#4 AT 16" O.C. EA. WAY		LEGEND	
DH TRASH ENCLOSURE - SU_NP SECTION		SCALE: 1:16	
		ADDRESS XX XX XX, HEMET, CA 92543	
		DRAWN BY	
		DATE June 24, 2025	
		XXXXXX	
		21 OF 22	



## REVISIONS

R1

XX/XX/XXXX

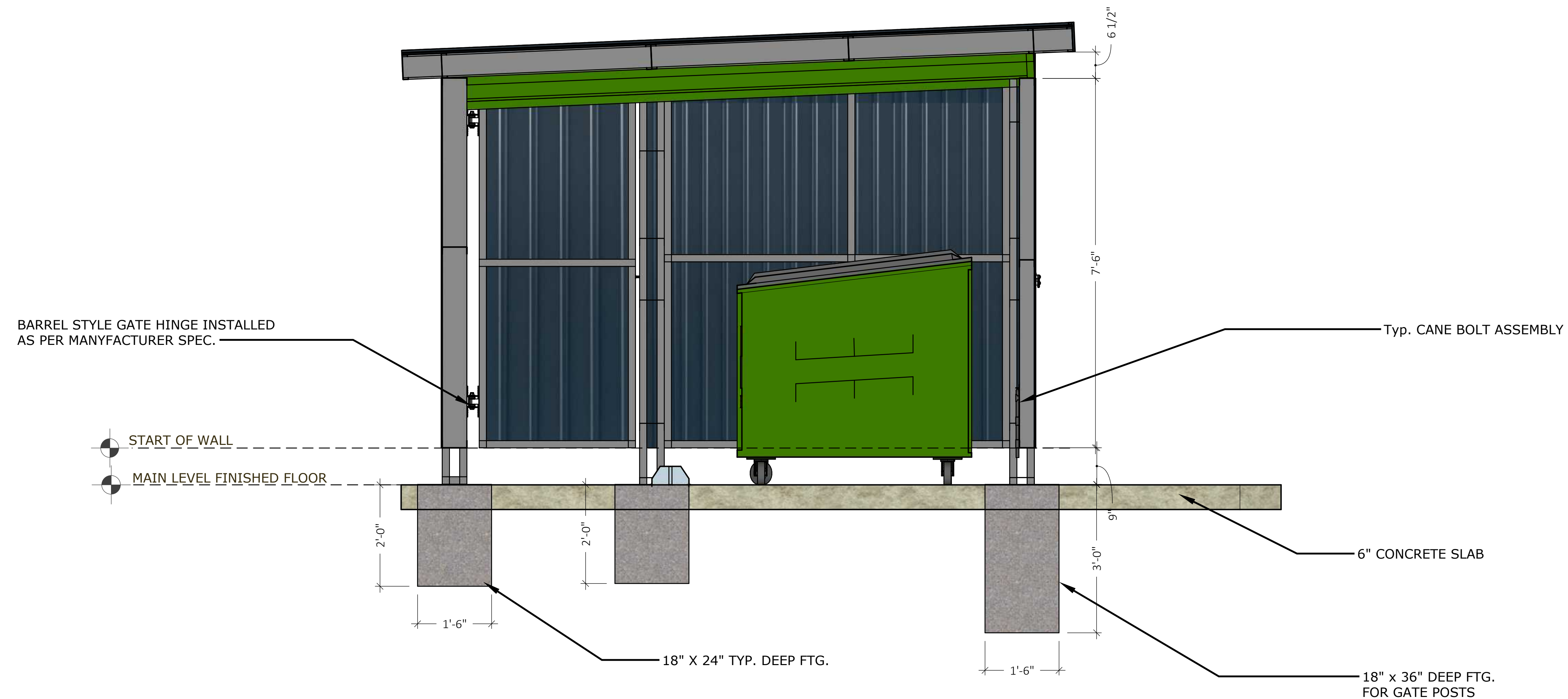

## SECTION A

**KEYNOTES:-**

- 1) ALL CONC FOOTING TO BE 18"x18" BY DEPTH AS REQUIRED
- 2) ALL POSTS SHOULD BE 4" LESS TO THE TOTAL DEPTH OF CONC FOOTING.
- 3) 6" MIN. CONC SLAB W/#4 AT 16" O.C. EA. WAY

LEGEND
--------

ADDRESS

XX XX XX, HEMET, CA 92543

DRAWN BY

## DATE \_\_\_\_\_

June 13, 2025

XXXXXX

22 OF 22

DH TRASH ENCLOSURE

## SECTION

SCALE: 1:16

**dorothy**  
HOMES

The first name in pre-built rooms.  
[www.dorothyhomes.com](http://www.dorothyhomes.com)

**Copyright©** | Dorothy Homes - Trash Enclosure / SHEET SIZE 24x36.